

Test Report

No. CANEC1911367501

Date: 27 Jun 2019

Page 1 of 6

FLASHBAY ELECTRONICS

1-4/F OF BLDG NO.3, BLDG NO.2, 101-501F OF BLDG NO.1, XIFENGCHENG INDUSTRIAL PARK, NO.2, FUYUAN ROAD, HEPING COMMUNITY, FUHAI STREET, BAOAN DISTRICT, SHENZHEN CITY, GUANGDONG PROVINCE, P.R. CHINA

The following sample(s) was/were submitted and identified on behalf of the clients as : Power Banks

SGS Job No. : CP19-031540 - SZ
 Model No. : Titan(TN)
 Date of Sample Received : 14 Jun 2019
 Testing Period : 14 Jun 2019 - 26 Jun 2019
 Test Requested : Selected test(s) as requested by client.
 Test Method : Please refer to next page(s).
 Test Results : Please refer to next page(s).

Result Summary :

Test Requested	Conclusion
US California Proposition 65 - Bisphenol-A	PASS

Signed for and on behalf of
 SGS-CSTC Standards Technical Services Co., Ltd. Guangzhou Branch



Violet, Shi
 Approved Signatory



Test Report

No. CANEC1911367501

Date: 27 Jun 2019

Page 2 of 6

Test Results :

Test Part Description :

Specimen No.	SGS Sample ID	Description
SN1	CAN19-113675.001	White material 1#
SN2	CAN19-113675.002	Colorless transparent material 2#
SN3	CAN19-113675.003	White material 3#
SN4	CAN19-113675.004	Colorless transparent adhesive film w/ gray printing 4#
SN5	CAN19-113675.005	Colorless transparent adhesive film w/ gray printing 5#

Remarks :

- (1) 1 mg/kg = 0.0001%
- (2) MDL = Method Detection Limit
- (3) ND = Not Detected (< MDL)
- (4) "-" = Not Regulated

US California Proposition 65 - Bisphenol-A

Test Method : SGS In-house method (GZTC CHEM-TOP-075-02, with reference to US EPA Method 3550C:2007), analysis was performed by HPLC-MS.

Test Item(s)	Limit	Unit	MDL	001	002	003
Bisphenol-A	3.0	mg/kg	1.0	ND	ND	ND
Comment				PASS	PASS	PASS
Test Item(s)	Limit	Unit	MDL	004	005	
Bisphenol-A	3.0	mg/kg	1.0	ND	ND	
Comment				PASS	PASS	

Notes :

The maximum permissible limits are quoted from requirement as stated by settlement by Anthony Ferreiro vs Superior Communications Inc.; Wal-Mart Stores Inc.
 The reference limit applied in testing is based on particular California Proposition 65 settlements that are most similar to the tested product in the opinion of the lab. The testing in this report does not reflect a user's actual exposure to the tested chemical.
 A manufacturer or retailer that is not named in the referenced settlement is not bound by that settlement, and may choose to comply with California Proposition 65 by clearly informing the consumer of potential exposure.



ATTACHMENTS

BPA Testing Flow Chart

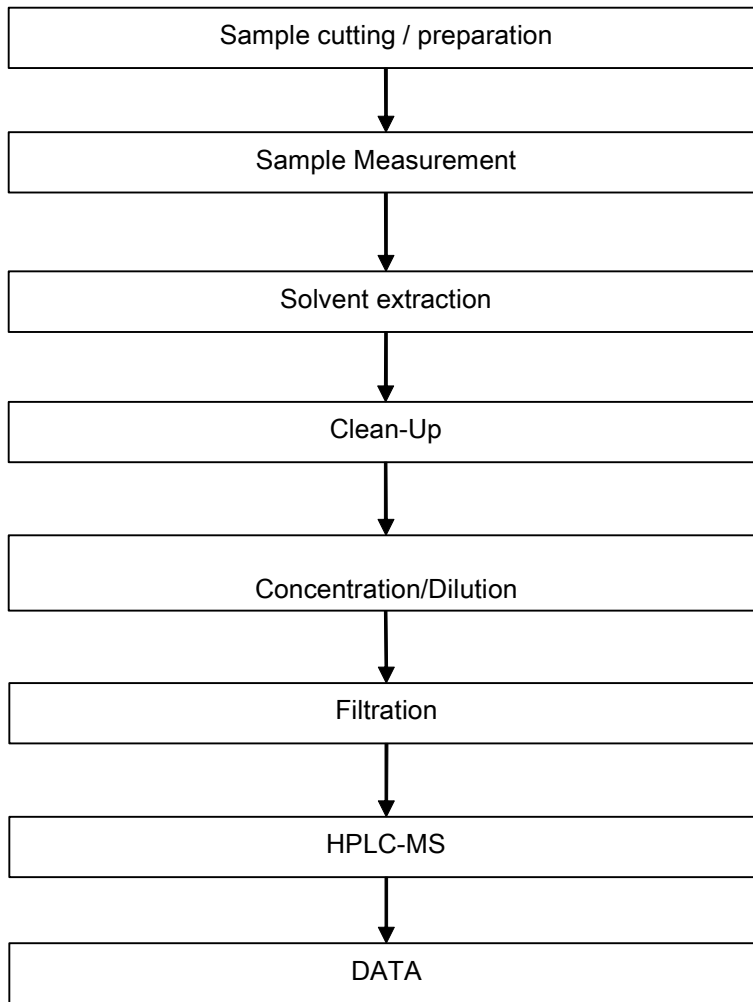

Sample photo:



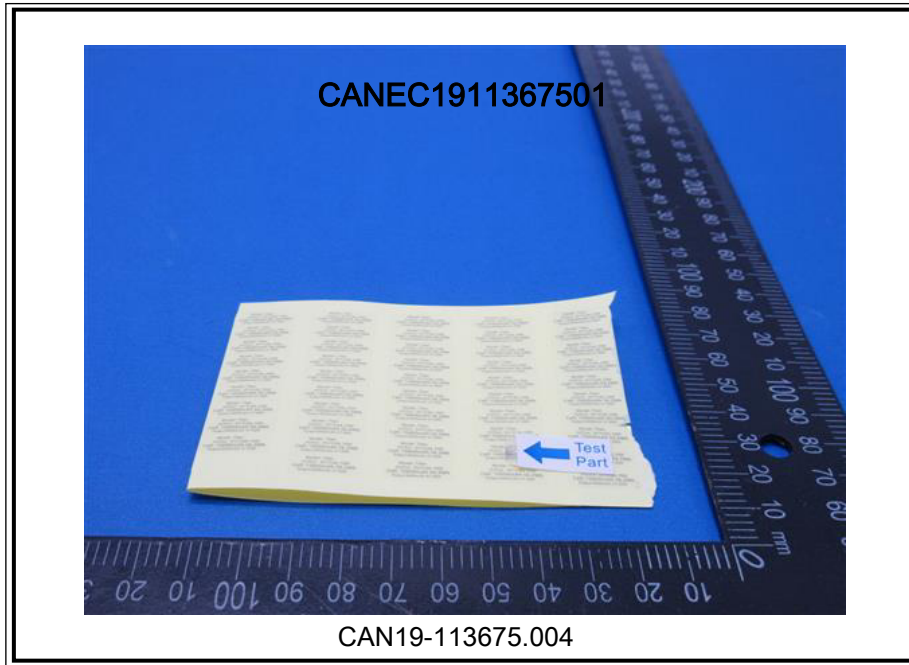

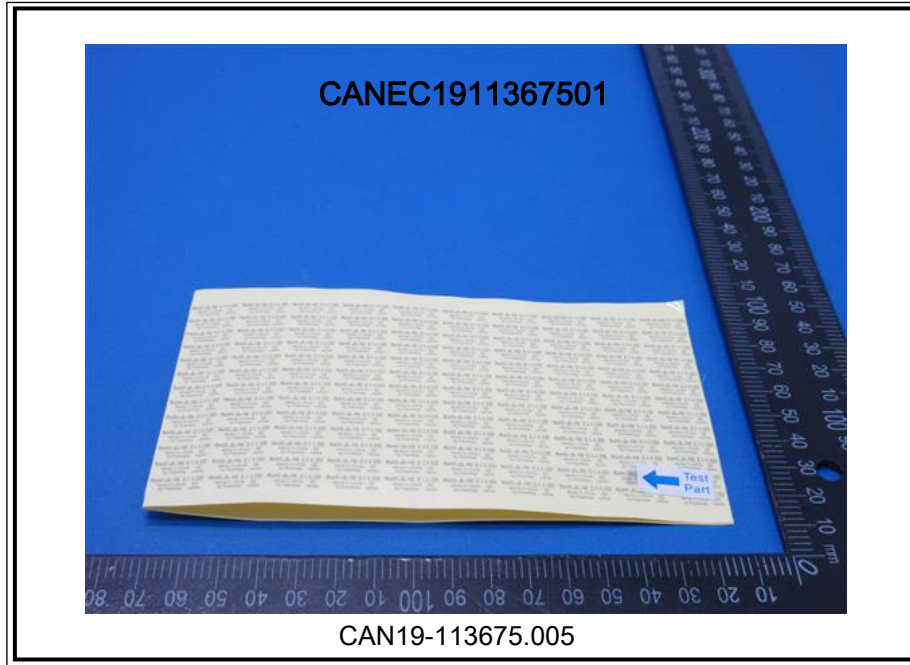

SGS authenticate the photo on original report only

*** End of Report ***